GORDON®

ARCHITECTURAL+ENGINEERED SOLUTIONS



Data Center Containment

GORDON®
ARCHITECTURAL+ENGINEERED SOLUTIONS

5023 HAZEL JONES RD.
BOSSIER CITY, LA 71111
800.747.8954
GORDON-INC.COM
SALES@GORDON-INC.COM

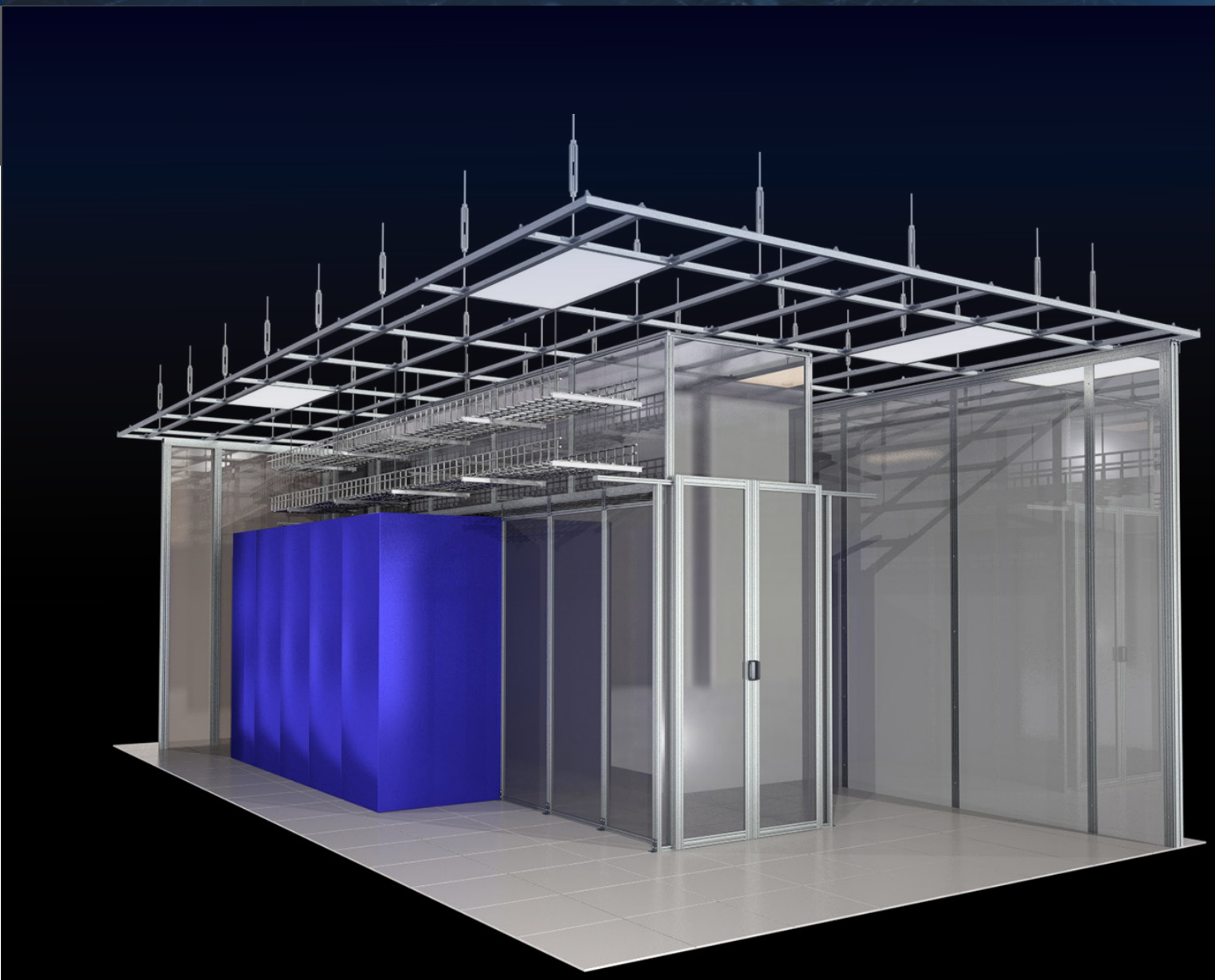

The Gordon Advantage

Best in Class Quality
Integrated Solutions
Engineering and Design Teams On-Staff



Dual Sliding, Single Sliding, and Hinged Doors by Gordon

- Ordered to size for precise fit
- Auto closing doors with soft close
- Sturdy aluminum frame
- Automatic hold open feature
- Synchronized dual opening door



HAC Panels, Rigid Walls, and Blanking Panels

- HAC panels are custom-sized and hang directly from ceiling grid
- Rigid wall systems can go floor to ceiling for single row applications
- Custom-sized temporary and permanent blanking panels between cabinets
- All panels can be made with polycarbonate or clear PVC

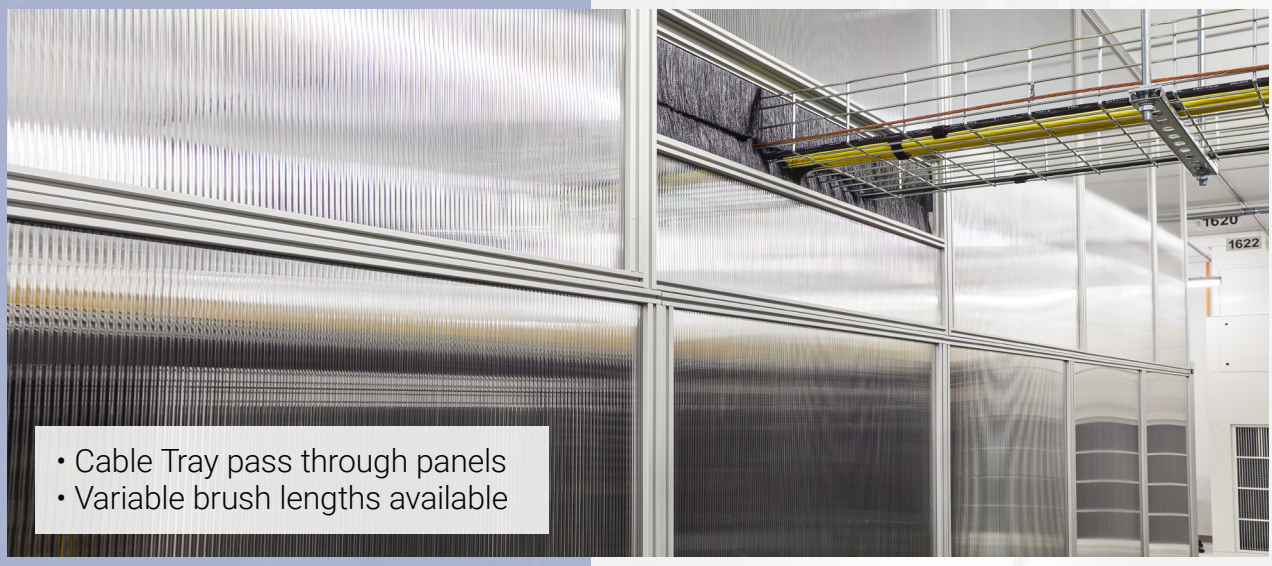

- Cable Tray pass through panels
- Variable brush lengths available

Standard Specifications

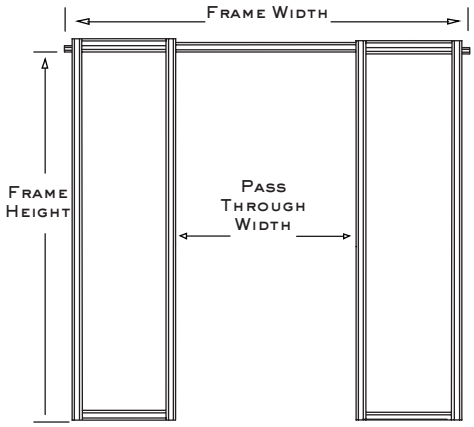

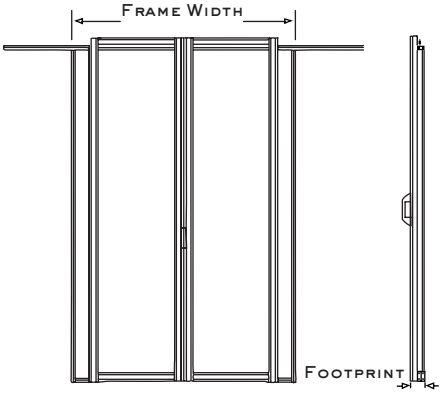

Gap Hog™



Heat Activated Panel



Size and Finish	
Frame Height *	Up to 98”
Frame Width *	Up to 96”
Header Width	96 1/8”
Pass Through Width	42”
Footprint	3 11/16”
Header Height	3 5/8”
Total Door Height = Frame Height + Header Height	
Manufacturing Tolerance	(+ -) 1/32”

Door & Frame	
Material	6560 T-6 Temper Aluminum
Tensile Strength	30,000 psi

Panel Options		
Standard Clear Polycarbonate	ASTM E-84	Class B
	ASTM D635	CC1
	ASTM D2843	<75
Premium Clear Polycarbonate	UL 94	V-0
	ASTM D635	CC1
	ASTM D2843	Passed
Clear PVC	FM 4910	Passed
	UL 94	V-0
	ASTM E-84	Class A

Gap Fill Sheets	
Material	Polyvinyl Chloride/Nitrile Butadiene Rubber
Temperature use Range	ASTM D1056 -40°F to 200 °F
Flammability	
FMVSS 302	Up to 98”
25% Compression Resistance	Up to 96”
UL 50 (Gaskets & Seals)	96 1/8”

Frame	
Material	6560 T-5 Temper Aluminum
Tensile Strength	30,000 psi
Typical Strength	26” x 50”

Heat Activated Panel	
Material	15 Mil Clear Polyvinyl
Smoke Deviation ASTM E84	125 test result
Flame spread ASTM E-84	15-20 test result
UL-R4036 rated for use under fire suppression systems	
FM-4651 approved for use under fire suppression systems	